

OAKWOOD PLAZA SUBDIVISION, PLAT II

LOCATED IN PART OF THE NORTHEAST & NORTHWEST QUARTERS
OF SECTION 12, T-5N, R-6E AND LOTS 6 & 7, TOWN PLAT
OF NORTH NAPOLEON, CITY OF NAPOLEON, NAPOLEON TOWNSHIP,
HENRY COUNTY, OHIO.

I HEREBY CERTIFY THIS SURVEY
TO BE CORRECT TO THE BEST
OF MY KNOWLEDGE

Randolf L. Germann
RANDOLF L. GERMAN
REGISTERED SURVEYOR
STATE OF OHIO
NO. 5644
33142
REGISTERED PROFESSIONAL ENGINEER

WAL-MART PROPERTIES, INC.
8.380 ACRES
VOLUME 239, PAGE 992

THE BEARINGS REFERRED TO HEREIN
ARE BASED UPON AN ASSUMED MERIDIAN
AND ARE USED ONLY FOR THE PURPOSE
OF ANGULAR MEASUREMENT.

LEGEND

- A-BENT 2" PIPE IN CONCRETE
- B-2" PIPE IN CONCRETE
- C-2" PIPE IN CONCRETE
- D-3/4" PIPE
- E-MAG NAIL SET
- (R)=RECORDED
- (M)=MEASURED

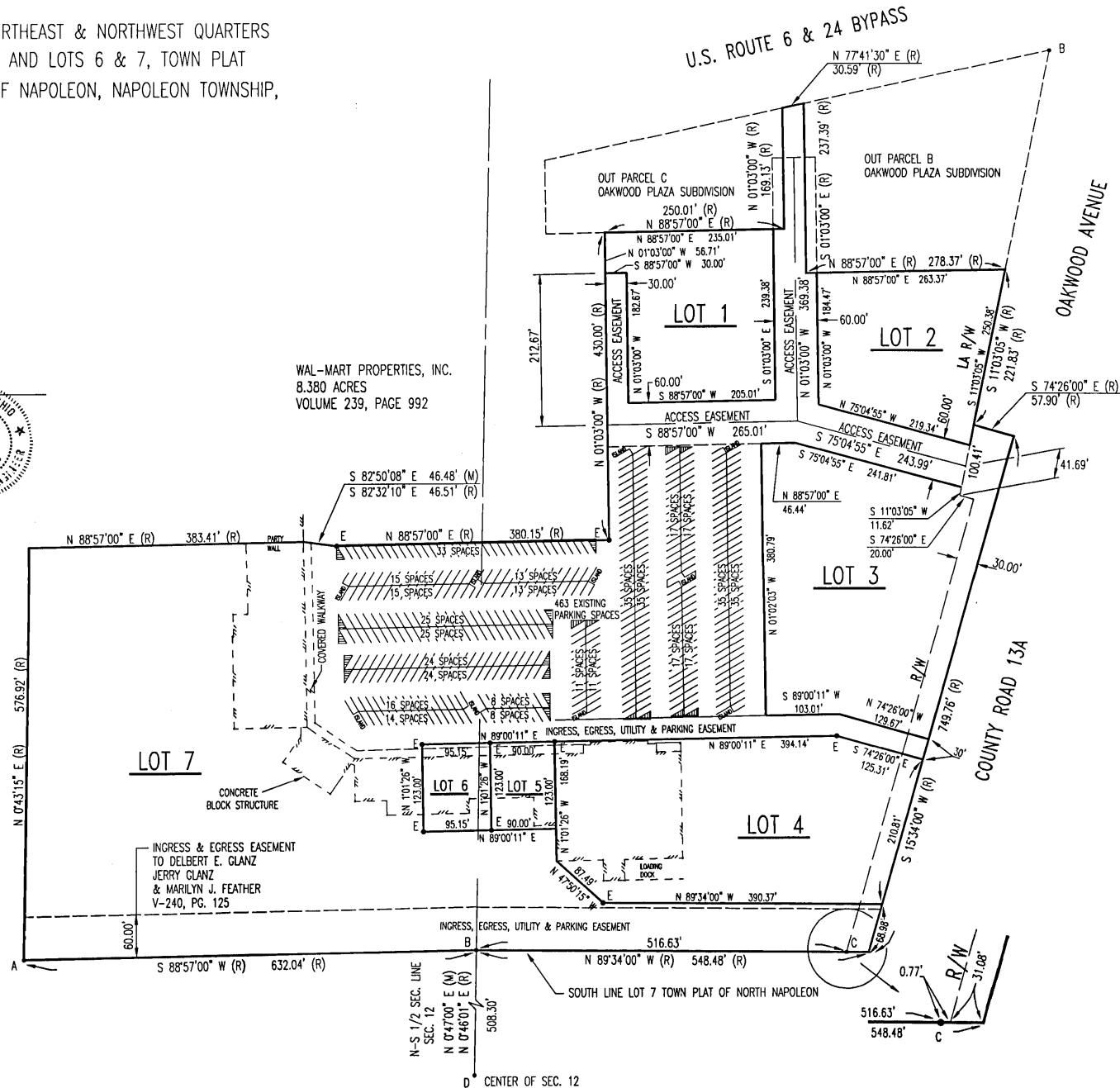

SEE V-240, PG. 102
OF THE DEED RECORDS
OF HENRY COUNTY
FOR OTHER EASEMENTS
& RESTRICTIONS